

Classification by
PN-B-04452

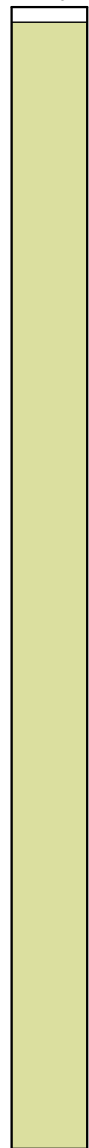

Piaski drobne

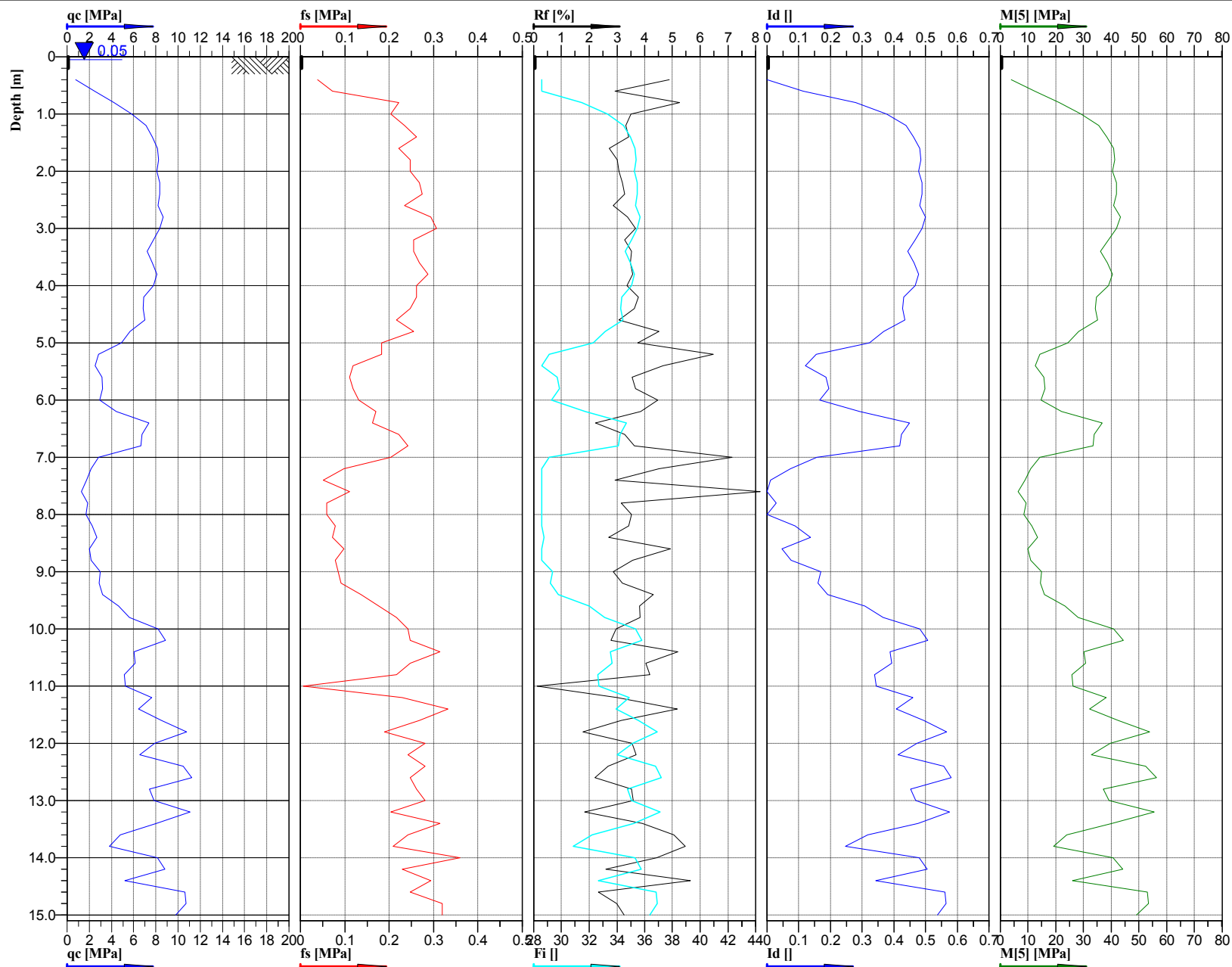

Cone No: 0
Tip area [cm²]: 10
Sleeve area [cm²]: 150

Location:	Obiekt 20PZŚ	Position:	X: 5587303.1305 m, Y: 7580365.3522 m	Ground level:	168.23	Test no:	1/20PZŚ
Project ID:	1690	Client:	ARCADIS Sp. z o.o.	Date:	2016-02-09	Scale:	1 : 100
Project:	S19 Nisko - Sokółów Młp.			Page:	1/1	Fig:	
Zał. 3.A27.5 - Interpretacja wyników sondowań statycznych CPT. Opracował: mgr inż. Wiesław Kozak				File:	20PZŚ_1.cpd		